

June 2014

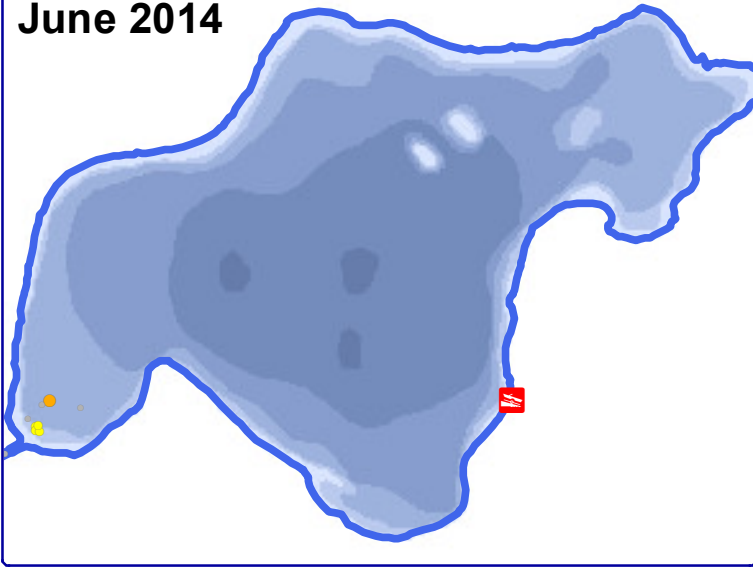

June 2017

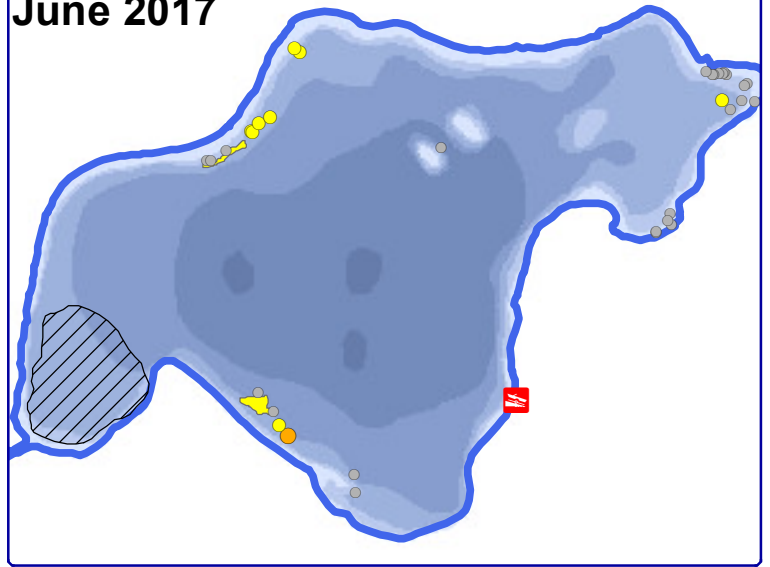

June 2015

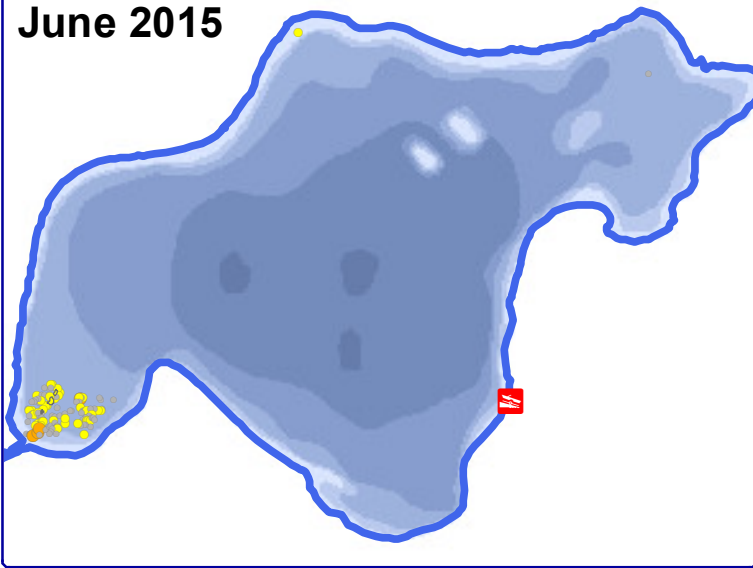

June 2018

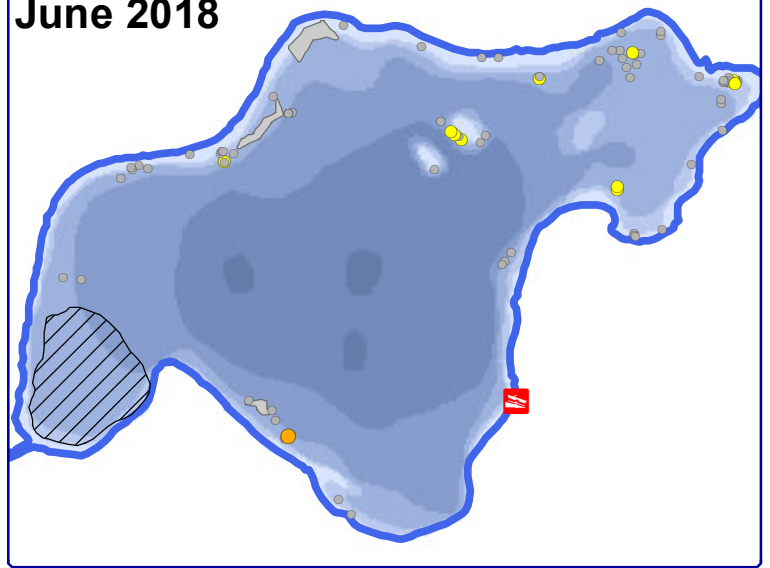

June 2016

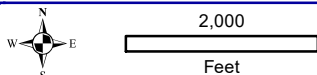
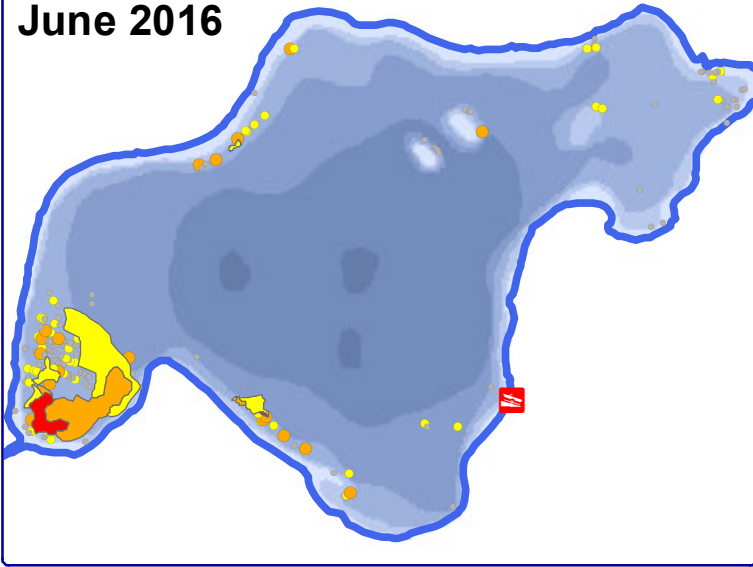

**Onterra LLC**  
 Lake Management Planning  
 815 Prosper Road  
 De Pere, WI 54115  
 920.338.8860  
 www.onterra-eco.com

Sources:  
 Roads, Hydro, and Bathymetry: WDNR  
 Plant Surveys: Onterra, 2014-2018  
 Map Date: D January 23, 2019 - EJH

- Legend**  
**Curly-leaf Pondweed**
- Highly Scattered
  - Scattered
  - Dominant
  - Highly Dominant
  - Surface Matting
  - Single or Few Plants
  - Clumps of Plants
  - Small Plant Colony
  - Herbicide Application Site

Map 2  
 Lost Lake  
 Vilas County  
**2014-2018 CLP  
 Survey Results**